

Patient report

Bio-Rad DATE: 01/16/2020
D-10 TIME: 02:14 PM
S/N: #DC2K755917 Software version: 4.30-2
Sample ID: 10559333
Injection date 01/16/2020 01:30 PM
Injection #: 10 Method: HbA1c
Rack #: --- Rack position: 1

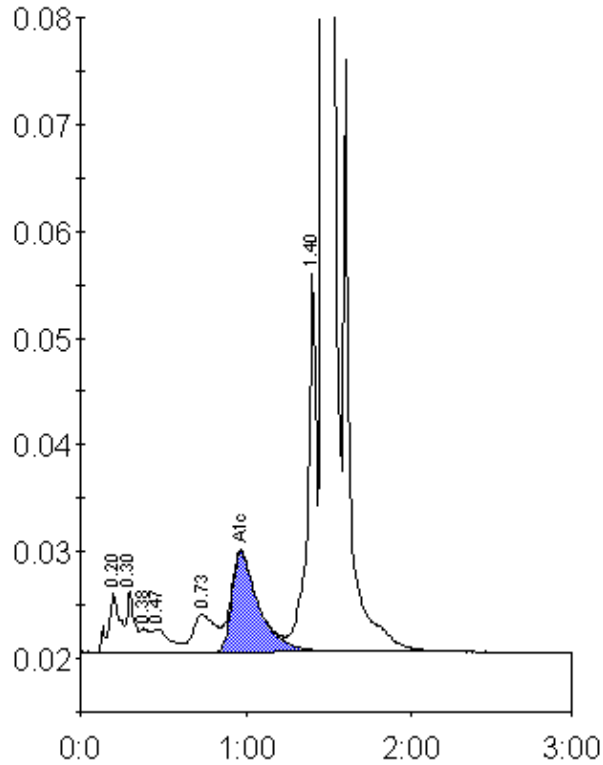

Peak table - ID: 10559333

Peak	R.time	Height	Area	Area %
A1a	0.20	5584	27086	1.4
A1b	0.30	5756	19001	1.0
Unknown	0.38	2239	8247	0.4
F	0.47	2156	15985	0.8
LA1c/CHb-1	0.73	3550	33652	1.8
A1c	0.97	9381	105924	7.6
P3	1.40	35542	129692	6.8
A0	1.47	496126	1581415	82.3
Total Area:	1921002			

Concentration:	%
A1c	7.6